

Press Rewind. And Play It Back.

Sometimes you need the ability to turn back time and see exactly what happened. A response time seems long. Was there a road closed? What speed was the unit driving? How does that compare to the posted limit? Being able to look backwards helps you figure out how to respond.

Follow It Up. With Real-time Information.

Zuercher AVL Playback gives you the ability to roll back time and actually get a look at the action on your dispatch map. See what went on at a particular point in time. In full context. Watch the 911 call appear. See it turn into a call for service. Observe exactly which units arrive and when. View road barrier markers being placed on your map. When you have a reason to look back at the details of a call for service or a responder's movement, you have the tools you need to follow up.

Your agency determines who needs to have access to **Zuercher AVL Playback**. Configure your system with fine-grained permission levels that allow only the people who are authorized to play back action. Give the power of playback to only those who handle complaints, train for situational awareness, review patrol tactics, or analyze response times.

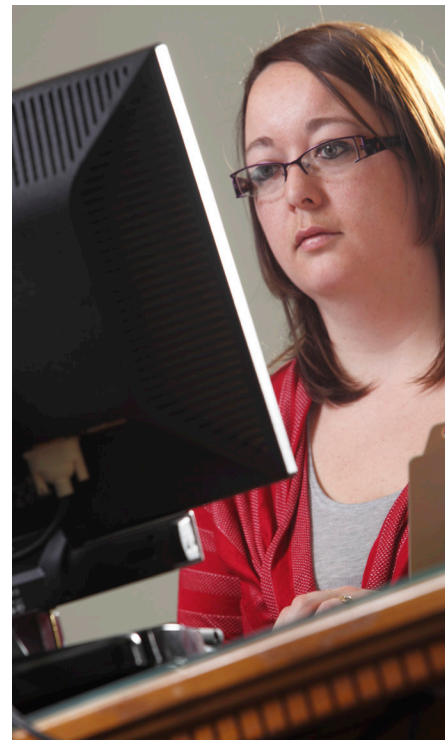

Zuercher AVL Playback

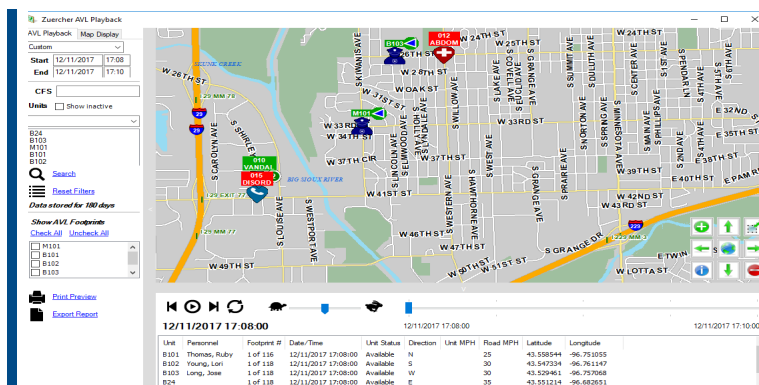

Display Your Way.

It's simple to see what happened with **Zuercher AVL Playback**. The display opens in a separate map window, with map layers and markers that can be toggled on and off. View with arrows that show the direction of travel of the units on your map. Or select an AVL footprint that shows the full line of travel.

Choose your playback settings. Interested in watching a certain time span? Maybe you want to follow a specific unit. Or just track what happened during a certain call for service. Playback can be paused or slowed at any time.

Use Your Data.

Print out your **Zuercher AVL Playback** results. Or export them to an Excel file. You can save anything you might want to review later. Take it to court if you have to. You've got what you need.

Make It Happen.

Get ready for a tool that will give you the complete picture of your unit movement. Contact our sales team for information or a demonstration of **Zuercher AVL Playback**.

AVL PLAYBACK FEATURES:

- ADJUSTABLE FILTERS
- CUSTOM PLAY SPEED
- DATA DRILLDOWN
- DIRECTION RECORDED
- EXPORTABLE RESULTS
- MAP LAYERS
- MAP MARKERS
- SPEED RECORDED
- UNIT DRILLDOWN